

PLAT REF.: PLAT FOR SANFORD L. LINDSAY, DATED 4-6-78 BY ENWRIGHT ASSOCIATES.

THIS PLAT IS NOT A SUBDIVISION AS DEFINED BY THE GREENVILLE COUNTY SUBDIVISION REGULATIONS.

5/19/81

*F. James Forbea*  
 Chairman, Secretary, or Director of Planning.  
 Greenville County Planning Commission

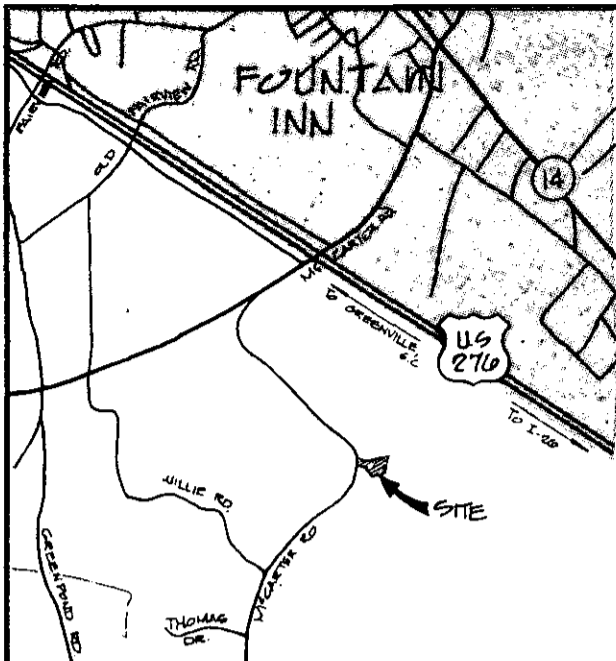

LOCATION MAP N.T.G.

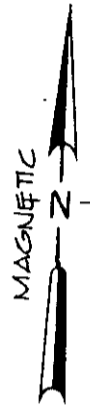

CAREY JUNE M. ROPER

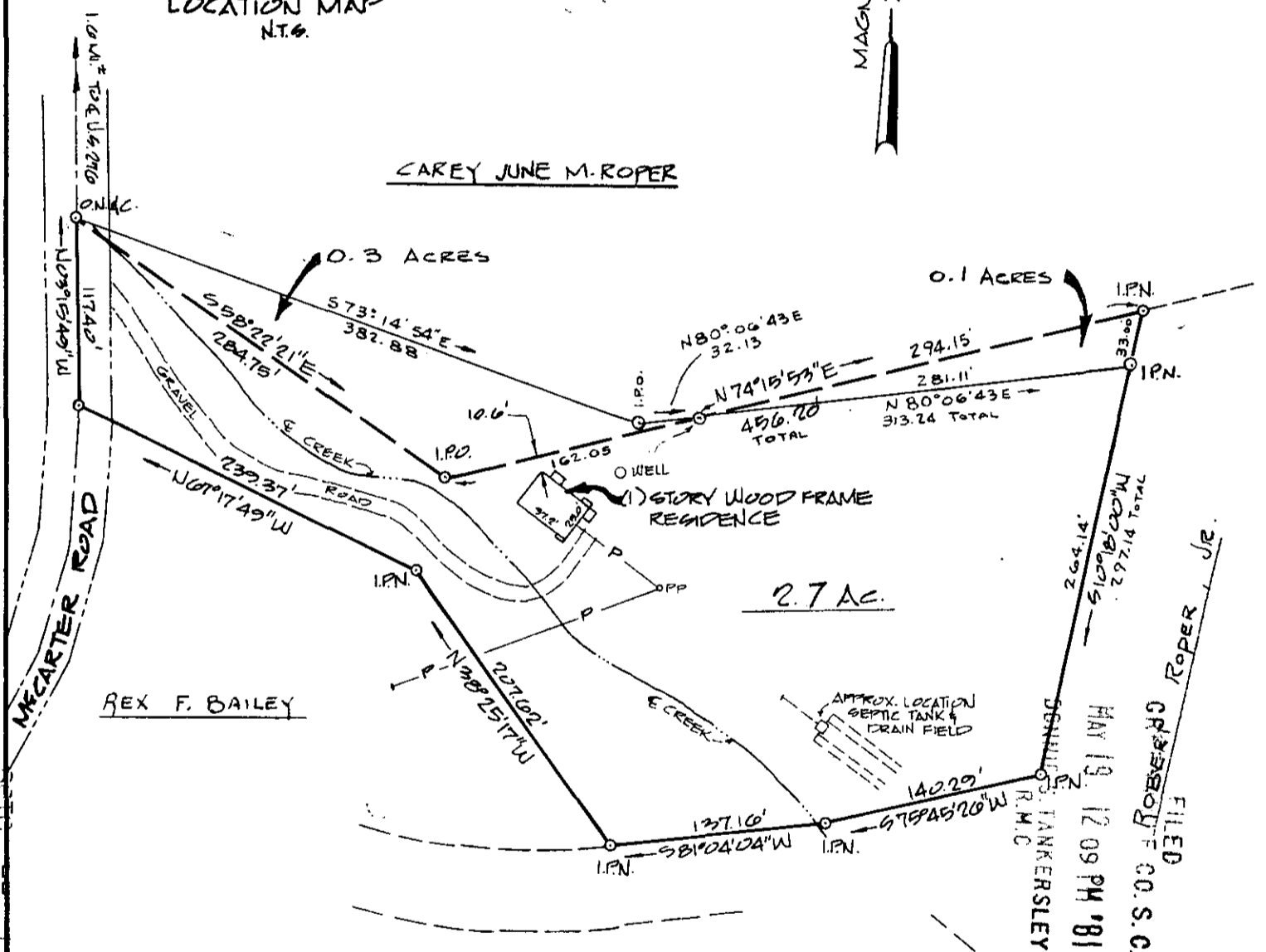

2.8 ACRES IN ORIG. TRACT.  
 0.1 ACRES LESS TO ROPER  
 0.3 ACRES FROM ROPER  
 3.0 ACRES NET

MAY 19 1981

8-0-88

32242

I HEREBY CERTIFY THAT THE MEASUREMENTS AS SHOWN ABOVE ARE CORRECT AND THERE ARE NO ENCROACHMENTS OR PROJECTIONS OTHER THAN SHOWN

*Thad M. Arnold*  
 SURVEYOR'S SIGNATURE

4032  
 S.C. REG. NO.

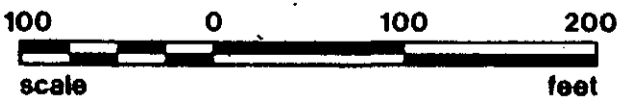

REV	DATE	BY	DESCRIPTION	APP.
1	3/25/81	TMA	PROPERTY LINES ON THE NORTH SIDE FOR PROPERTY EXCHANGE	
0	5/18/80	WHP	REVIEW FOR REVIEW	
REVISION				

A PLAT MADE FOR:  
**PAUL A. & PATRICIA RICKETTS**  
 GREENVILLE COUNTY, SOUTH CAROLINA

enwright associates, inc.  
 engineers planners surveyors  
 GREENVILLE, SOUTH CAROLINA

DATE 6/81 SCALE 1"=100' DWS NO. 80524